

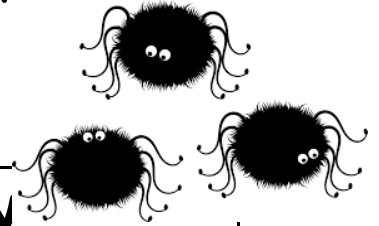

West End & Whitley Memorial
 Based at the Oval Community Centre
 October Holidays 2017



Date	Activity
Monday 23 th	Swimming (Morpeh 1-2-1 Waves 10.30 12.30 £7 Extra) / Autumn Poem Writing
Tuesday 24 th	Spider pom poms / Pumpkin Carving (bring your own if you like) / Witch Hunt
Wednesday 25 th	Autumn Magical Wands/Pumpkin Stamp Decorations/Pop up Ghost Cups
Thursday 26 th	Painting with Pine Cones / Fluffy Ghosts
Friday 27 th	Frightening Face Painting / Bone Bridge Challenge / Halloween Party



Telephone 07946495310 for bookings
 for West End & Whitley Memorial.



Holidays full day £29.00 Sibling rate £26.10. Half day (5 hours) £19.00
Sibling rate £17.10. Special October Holiday Offer for 8 year olds and over £10
per day.

Total £ ----- We accept voucher, cheque and cash as payment thank
you.

Names of children _____ Age _____

_____ Age _____

Parents name _____

Address _____

_____ Post code _____

Two contact Tel. numbers: _____
(for emergency use)

I consent for my child to take part in the activities ticked overleaf.
While the Team Leader in charge will take all reasonable care of my
son/daughter's possessions, they cannot be held responsible for any loss/damage
arising during the journey and visit.

I also give permission to the Team Leader in charge to authorise EMERGENCY
medical treatment on my behalf.

PLEASE SUPPLY DETAILS OF ANY SPECIAL INFORMATION ABOUT
YOUR FAMILY TO OUR STAFF RELATING TO ABILITY, ALLERGIES OR
MEDICAL MATTERS.

Please return this booking form to the Team Leader – cancellation charges will
be applied.

You will need to provide a packed lunch for your child.

Signed _____ Date _____